

Sonata in G Major for Trombone Trio

J.S. Bach/ Haim Avitsur

1. Adagio

9

10

11

13

15

17

19

20

21

22

23

25

Slower

27

2. Allegro ma non tanto

32

36

39

42

46

49

52

55

58

61

64

67

70

73

76

80

83

86

89

92

96

99

102

105

108

111

114

117

120

123

127

130

133

137

140

3. Andante

143

145

147

149

151

153

155

IV. Allegro moderato

157

160

165

170

174

178

182

186

190

194

198

202

206

210

214

218

222

226

230

234

238

242

246

250

254

258

262

266

270

274

278

282

286

290

294

298

Trombone 1

Sonata in G Major for Trombone Trio

J.S. Bach/ Haim Avitsur

1. Adagio

1

2

3

6

8

9

10

11

12

15

Trombone 1

18

19

21

23

24

25

Slower

29

2. Allegro ma non tanto

36

40

43

Trombone 1

47

50

54

57

60

65

68

72

76

81

84

Trombone 1

87

90

93

97

100

103

106

110

114

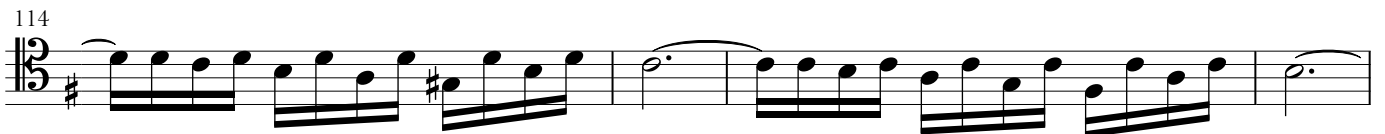

118

122

2

Trombone 1

127

131

134

137

140

3. Andante

143

145

147

149

151

153

Trombone 1

IV. Allegro moderato $\text{♩} = 92$

158

168

tr

173

177

180

185

190

193

196

201

205

Trombone 1

210

215

220

225

230

235

240

243

248

253

257

Trombone 1

260

264

269

272

276

281

286

291

294

297

301

Trombone 2

Sonata in G Major for Trombone Trio

J.S. Bach/ Haim Avitsur

1. Adagio

1
4
5
6
7
9
11
12
13
14

Trombone 2

15

18

20

21

22

23

24

26

Slower

29

2. Allegro ma non tanto

32

35

Trombone 2

38

41

44

47

51

54

57

60

64

68

71

Trombone 2

75

80

84

87

90

95

98

101

105

108

111

Trombone 2

115

119

123

126

130

133

137

140

3. Andante

143

145

147

Trombone 2

150

152

154

156

158

IV. Allegro moderato $\text{♩} = 92$

161

166

170

174

178

181

Trombone 2

185

188

192

197

200

204

209

214

219

222

226

Trombone 2

231

236

240

245

249

252

256

259

263

267

271

Trombone 2

276

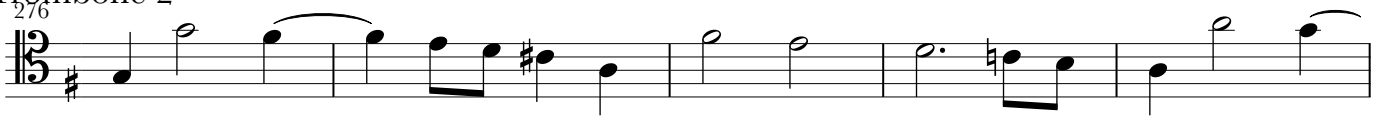

281

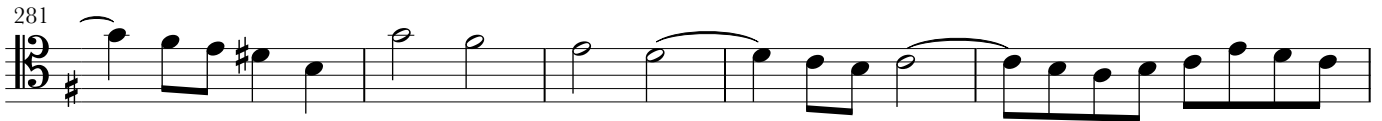

286

289

294

298

Bass Trombone

Sonata in G Major for Trombone Trio

J.S. Bach/ Haim Avitsur

1. Adagio

12/8

3

5

7

9

11

13

15

17

19

Bass Trombone

21

23

25

Slower

2. Allegro ma non tar

30

34

39

43

46

49

52

56

Bass Trombone

60

63

66

69

73

77

81

85

89

94

99

Bass Trombone

104

109

113

117

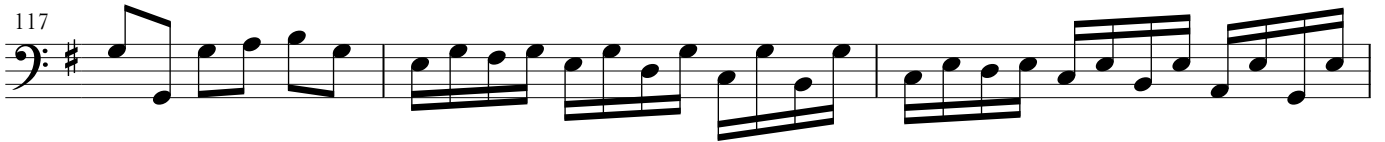

120

123

126

129

133

137

3. Andante

141

Bass Trombone

145

148

151

154

157

IV. Allegro moderato $\text{♩} = 92$

161

165

170

174

179

184

Bass Trombone

189

189-193

194

194-198

199

199-203

204

204-208

209

209-213

212

212-216

215

215-219

219

219-223

224

224-228

228

228-232

231

231-235

234

234-238

Bass Trombone

237

240

244

248

253

257

262

267

272

276

279

282

Bass Trombone

286

291

295

300